

The image shows a bright, modern interior space. The floor is made of wide, light-colored wooden planks. In the background, there is a kitchen area with white cabinetry, a wooden countertop, and a sink. To the right, a staircase with grey carpeting and a white handrail leads up. The walls are white, and there are built-in shelves and a wooden door. A modern light fixture with three spherical shades hangs from the ceiling. A large glass partition is visible on the left side of the frame.

1 Lawford Street
Bristol, Gloucestershire

Boardwalk

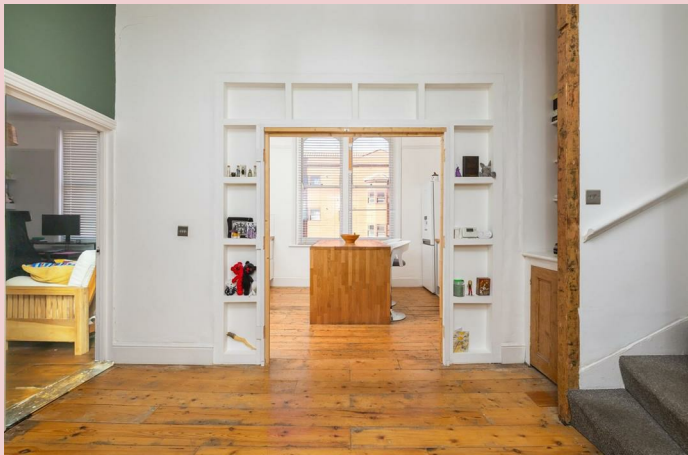



Lawford Street

OLD MARKET

APPROXIMATE FLOOR AREA
100 SQM / 1076 SQFT



FIRST FLOOR

